

# TRAILER TONGUE

304 STAINLESS STEEL



Import



Drop Forged



Precision Machined

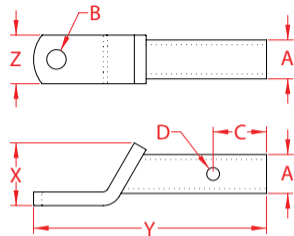

| ITEM       | A<br>(size) | B     | C     | D     | X<br>(height) | Y<br>(length) | Z<br>(width) | WT<br>(lb) | PACKAGING<br>TYPE | EACH<br>(qty) | INNER<br>(qty) | CARTON<br>(qty) | UPC          |
|------------|-------------|-------|-------|-------|---------------|---------------|--------------|------------|-------------------|---------------|----------------|-----------------|--------------|
| C0266-0000 | 2"          | 1.00" | 2.75" | 0.62" | 3.30"         | 11.50"        | 2.50"        | 5.69       | POLYBAG           | 1             | 1              | 5               | 791506266013 |

**NOTE:**

**PRECISION CRAFTED AND MIRROR POLISHED, THIS HEAVY DUTY TRAILER TONGUE IS DESIGNED TO FIT INTO A 2" RECEIVER AND IS DRILLED TO ACCEPT A 1" SHANK HITCH BALL. SPACER & WASHER AVAILABLE TO ACCOMMODATE SUNCOR'S 3/4" SHANK HITCH BALLS. PACKAGED WITH BARCODE AND LABEL. ALL DIMENSIONS ARE NOMINAL (+/- 3%) AND ARE SUBJECT TO CHANGE WITHOUT NOTICE.**